

FILED
 GREENVILLE CO., S.C.
 AUG 5 9 12 AM '85
 DONNIE S. TANKERSLEY
 R.M.C.

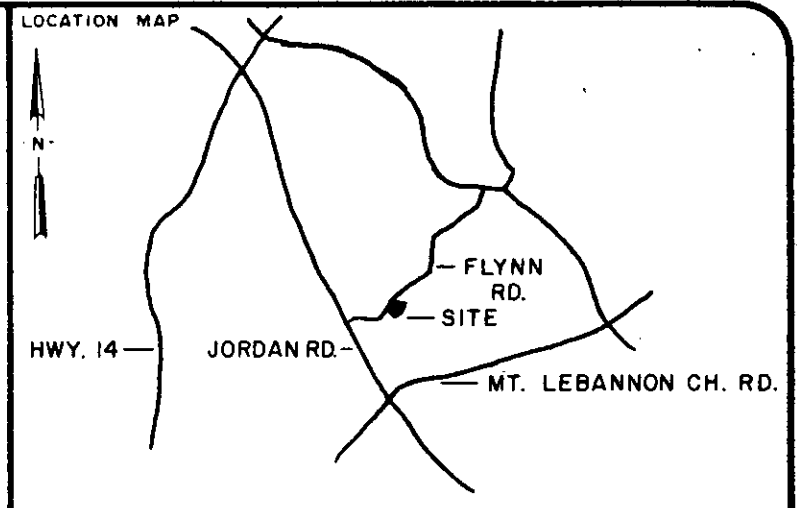
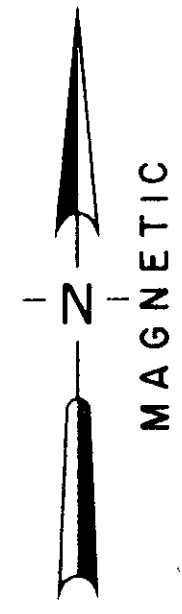
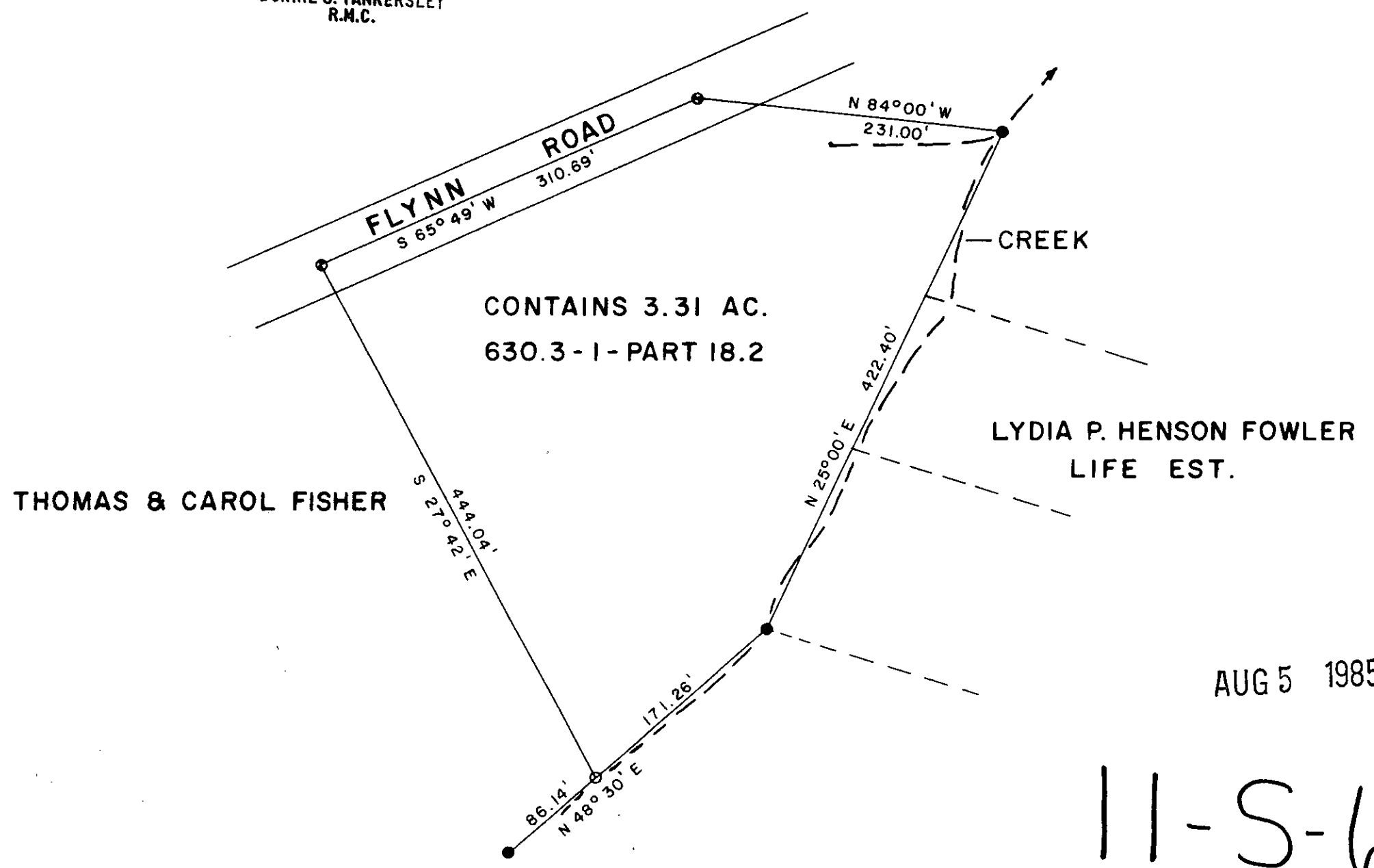

LEGEND

○	I.P. SET	⬭	STONE
●	I.P. FOUND	⬮	R.R. SPIKE
⊕	NAIL & CAP SET	⬮	NAIL & CAP FOUND

I hereby certify that the ratio of precision of the field survey is 1/5000 as shown hereon and the area was determined by the coordinate method of area calculation.

I hereby certify that the measurements as shown on this plat are correct and that there are no encroachments or projections other than shown.

This property is subject to all easements, zoning ordinances and rights of way, of record or not of record, if any.

REFERENCES: DEED BK. 1096, P. 850
 TAX MAP 630.3-1-18.2

AUG 5 1985

11-S-67

4177

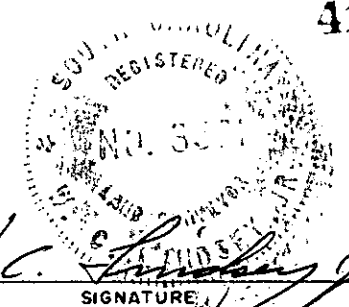

W.C. Lindsey, Jr.
 SIGNATURE 7-17-85
 DATE

PROPERTY OF
 THOMAS M. & CAROL G. FISHER

SURVEYED FOR
 ROGER FOWLER

GREENVILLE COUNTY SOUTH CAROLINA

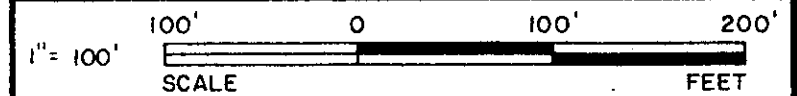

DRAWN	CHECK	DATE	JOB NO.
WCL	WCL	7-17-1985	1805-159

LINDSEY & ASSOCIATES
 HWY. 253 RT. 1, TAYLORS S.C. 29687
 LAND & HYDROGRAPHIC SURVEYORS

THE PRINT MACHINE, INC. N58M13

MICROFILMED